

# LEARN ABOUT LOCAL GOVERNMENT



Let's learn about  
the great things our local  
Council does for our  
community.

COUNCILS DO  
**LOCAL  
GOVERNMENT  
WEEK  
2020**



# Message from the Mayor



Hi there! My name is Frank Carbone and I am the Mayor of Fairfield City.

This booklet is full of interesting information which may encourage you to be more involved in your local community and maybe even one day work for a council.

As Mayor of Fairfield City I have a very important job to ensure our City is the best it can be, but I need your help. I believe young people play a very important role in our community and I am very interested in hearing what you have to say.

So put on your thinking caps and come up with some great ideas for our City.

This could be a new sports field, park or entertainment facility, better services for young people or something else outside the box, so get creative!

Mayor Frank Carbone

## My Great Idea!



---

---

---

---

**Draw a picture of what your great idea would look like:**

The best ideas will go in a draw to win a family day pass to Aquatopia!



**Open to Fairfield City residents only. Closing date: Friday 14 August, 2020**

Student's name: \_\_\_\_\_ Age: \_\_\_\_\_ Grade: \_\_\_\_\_

School: \_\_\_\_\_



Send to:

Mayor Frank Carbone  
PO Box 21  
Fairfield NSW 2165

or Email:

Mayor Frank Carbone  
mail@fairfieldcity.nsw.gov.au



# Match the service with the correct level of government

- airports and air safety
- bike paths
- child care centres
- currency and taxation
- education
- fire and emergency services
- foreign policy
- immigration
- leisure centres
- libraries
- local roads
- Medicare
- pet registration
- natural resources and the environment
- planning and building
- playgrounds
- police force
- post office
- public housing
- public transport
- sportsfields
- telecommunications
- tourism
- trade and commerce
- water and power supply
- waste and recycling



## Federal Government

airports and air safety

Did you know some of these services can be covered by more than one type of government?

## State Government



NSW

## Local Government



Fairfield City Council



Bike paths are a great way to explore Fairfield City!

# Explore Fairfield City

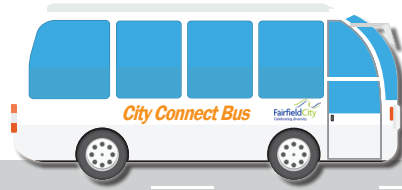

There is so much to see and do in Fairfield City! Name the attractions below then draw a line to the dot to identify their location in Fairfield City.



\_\_\_\_\_



\_\_\_\_\_



\_\_\_\_\_



\_\_\_\_\_



\_\_\_\_\_



\_\_\_\_\_



\_\_\_\_\_



\_\_\_\_\_



\_\_\_\_\_



\_\_\_\_\_



\_\_\_\_\_





\_\_\_\_\_



\_\_\_\_\_



\_\_\_\_\_



\_\_\_\_\_



\_\_\_\_\_



\_\_\_\_\_



\_\_\_\_\_

## Clues:

Adventure Park  
Obstacle Course

Youth Centre  
Aquatopia water park

Museum and Gallery  
The Crescent Plaza

Pai Lau gate  
Council Chambers

Futsal Court  
Stockdale Reserve

Bonnyrigg Park  
Horsley Homestead

Lansvale Bridge  
Chipping Norton Lakes

What is your favourite place to visit in Fairfield City, and why?

---



---



---



Look at the picture above and try to identify some of the many services your local Council provides to the community.

A\_ima\_ C\_n\_r\_l

Ch\_d Ca\_e C\_n\_r\_s

F\_tp\_ths

Wa\_e C\_ll\_cti\_n

L\_is\_re C\_nt\_es

Li\_ra\_i\_s

P\_r\_s

Pl\_n\_ing and B\_i\_di\_g

Pla\_g\_o\_ds

Loc\_l r\_d\_

S\_o\_ting F\_e\_ds

St\_r\_wa\_e\_

Str\_t s\_g\_s

T\_ee p\_an\_ing

Wa\_ing pa\_s

Wa\_te a\_d R\_c\_c\_ing

Can you think of any other Council services?



## Make a collage activity

Did you know the local newspaper contains information about many different services your local Council provides to your community?



1. Look out for your next local newspaper delivery and cut out articles about Council services.
2. Create a collage and label each article with the type of service the Council is providing, for example waste and recycling, protecting the environment, libraries, leisure centres and child care.
3. Think about what services you are most interested in and write on your collage why you think this service is important.



Did you know Council's website has loads of information about Fairfield City?



1. How many suburbs are in Fairfield City? \_\_\_\_\_
2. How many Councillors are elected in our City? \_\_\_\_\_
3. What is Council's New Year's Eve event called? \_\_\_\_\_
4. What is the name of the water park located in Prairiewood? \_\_\_\_\_
5. Who are the original inhabitants of the area? \_\_\_\_\_
6. Who is the Cabramatta library named after? \_\_\_\_\_
7. What is the name of the playground found in Fairfield Park? \_\_\_\_\_
8. What is Council's motto, "Celebrating ....."? \_\_\_\_\_
9. What is the name of the fitness circuit at Fairfield Park? \_\_\_\_\_
10. What is the name of the youth festival celebrated in Fairfield City? \_\_\_\_\_
11. How many leisure centres are located in Fairfield City? \_\_\_\_\_
12. How many libraries are located in Fairfield City? \_\_\_\_\_
13. What is the name of a creek in Fairfield City? \_\_\_\_\_
14. Name an event that is celebrated in Cabramatta? \_\_\_\_\_
15. Can you name a native animal found in Fairfield City? \_\_\_\_\_
16. What year did Fairfield become a City? \_\_\_\_\_

## Community's Vision

Did you know Council engages with the community and asks them how they would picture the future of Fairfield City? As a result a list of community priorities and a community vision are identified and Council works hard to deliver these for the people.

Complete the puzzle to reveal Fairfield City's community vision.

A	B	C	D	E	F	G	H	I	J	K	L	M	N	O	P	Q	R	S	T	U	V	W	X	Y	Z
19					15				-	-			17			-								-	-

$\frac{2}{2} \frac{26}{19} \frac{A}{7} \frac{26}{26}$      $\frac{F}{15} \frac{A}{19} \frac{3}{7}$      $\frac{F}{15} \frac{3}{26} \frac{14}{11}$      $\frac{18}{18} \frac{3}{3} \frac{16}{16} \frac{5}{5}$      $\frac{A}{19} \frac{2}{2} \frac{26}{26} \frac{14}{14} \frac{18}{18} \frac{13}{13} \frac{22}{22} \frac{3}{3} \frac{17}{17} \frac{10}{10}$   
 $\frac{A}{12} \frac{F}{19} \frac{15}{15} \frac{26}{26}$      $\frac{A}{19} \frac{N}{17} \frac{11}{11}$      $\frac{11}{11} \frac{3}{3} \frac{21}{21} \frac{26}{26} \frac{7}{7} \frac{12}{12} \frac{26}{26}$      $\frac{18}{18} \frac{13}{13} \frac{22}{22} \frac{22}{22} \frac{6}{6} \frac{17}{17} \frac{3}{3} \frac{16}{16} \frac{5}{5}$   
 $\frac{2}{2} \frac{23}{23} \frac{26}{26} \frac{7}{7} \frac{26}{26}$      $\frac{2}{2} \frac{26}{26}$      $\frac{A}{19} \frac{7}{7} \frac{26}{26}$      $\frac{20}{20} \frac{7}{7} \frac{13}{13} \frac{6}{6} \frac{11}{11}$      $\frac{16}{16} \frac{13}{13}$      $\frac{4}{4} \frac{26}{26} \frac{14}{14} \frac{13}{13} \frac{17}{17} \frac{10}{10}$   
 $\frac{N}{3} \frac{17}{17} \frac{21}{21} \frac{26}{26} \frac{12}{12} \frac{16}{16}$      $\frac{A}{19} \frac{N}{17} \frac{11}{11}$      $\frac{20}{20} \frac{7}{7} \frac{13}{13} \frac{12}{12} \frac{20}{20} \frac{26}{26} \frac{7}{7}$

# Find a word

- Agenda
- Building Centre
- Childcare
- Council
- Councillor
- Creeks
- Environment
- Events
- Festivals
- Footpaths
- Garbage
- Grants
- Leisure
- Library
- Mayor
- Minutes



- Museum
- Parks
- Planning
- Rates
- Recycle
- Residents
- Roads
- Sportsfields
- Stormwater
- Voting
- Ward

S C G D A S R S D A O R Z F L  
 T D R N T D L A M Y O G O R G  
 M A L N I I N I T L E O T O N  
 W E E C D N E L E T L N Y I  
 C V O N I U L I G P S I E A N  
 E E U L T F C I A A K B M M N  
 C O N E E N S T U T E R N F A  
 C H S T U I H T A B E A O E L  
 A B I O R S S G R L R R R S P  
 X V C L P E J U N O C Y I T M  
 S T N E D I S E R I P S V I U  
 Z E L C Y C E R S E T S N V S  
 S T O R M W A T E R P O E A E  
 P A R K S G A R B A G E V L U  
 G R A N T S M J E M M P B S M

# Sustainability and Waste

Where would we be without local Council services?



Local Councils are responsible for managing waste in Your City.

Draw a line to connect each item below into the correct bin.

**Recycling Bin**

**Garbage Bin**

# Match ups

There are many people who work for local Councils to provide very important services to the community. Can you match the service to the Council position?

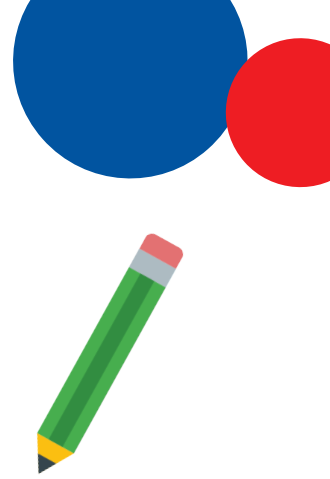

- |                                |   |
|--------------------------------|---|
| Building Surveyor              | • looks after pre-school children                   |
| Health Officer                 | • designs a new roundabout                          |
| Environmental Officer          | • makes sure buildings are constructed correctly    |
| Information Technology Officer | • manages resources in the library                  |
| Librarian                      | • protects the local environment                    |
| Payroll Officer                | • advises if a development is suitable for the area |
| Records Officer                | • helps residents with their enquiries              |
| Town Planner                   | • grows and plants trees                            |
| Traffic Engineer               | • makes sure food that is sold is safe to eat       |
| Child Care Worker              | • processes staff wages                             |
| Landscape Gardener             | • maintains Council's computer systems              |
| Customer Service Officer       | • keeps Council's documents in order                |

# Crossword

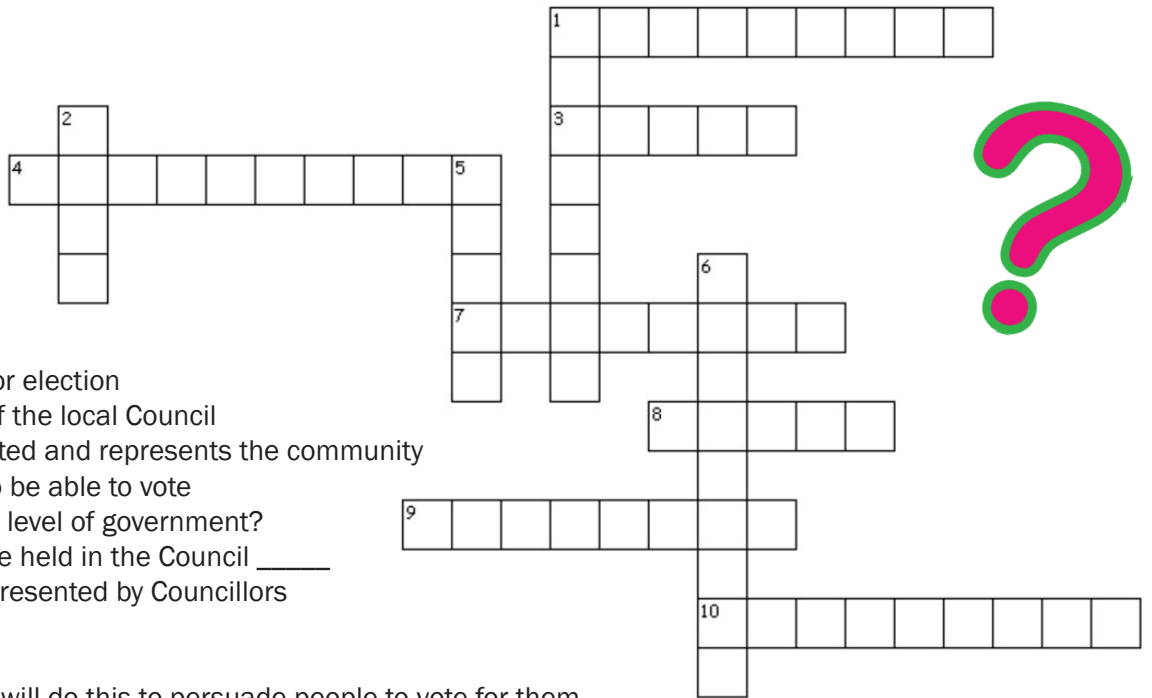

**Across**

1. A person standing for election
3. The elected leader of the local Council
4. A person who is elected and represents the community
7. The minimum age to be able to vote
8. Your Council is what level of government?
9. Council meetings are held in the Council \_\_\_\_\_
10. Group of people represented by Councillors

**Down**

1. A nominated person will do this to persuade people to vote for them
2. When you turn 18 you will be eligible to do this
5. The taxes charged by local Council
6. The type of government in Australia

Hints: campaign, candidate, chambers, community, Councillor, democracy, eighteen, local, Mayor, rates, vote.